Public Safety
Committee Meeting

Annual & Quarterly Crime Update

January 2026

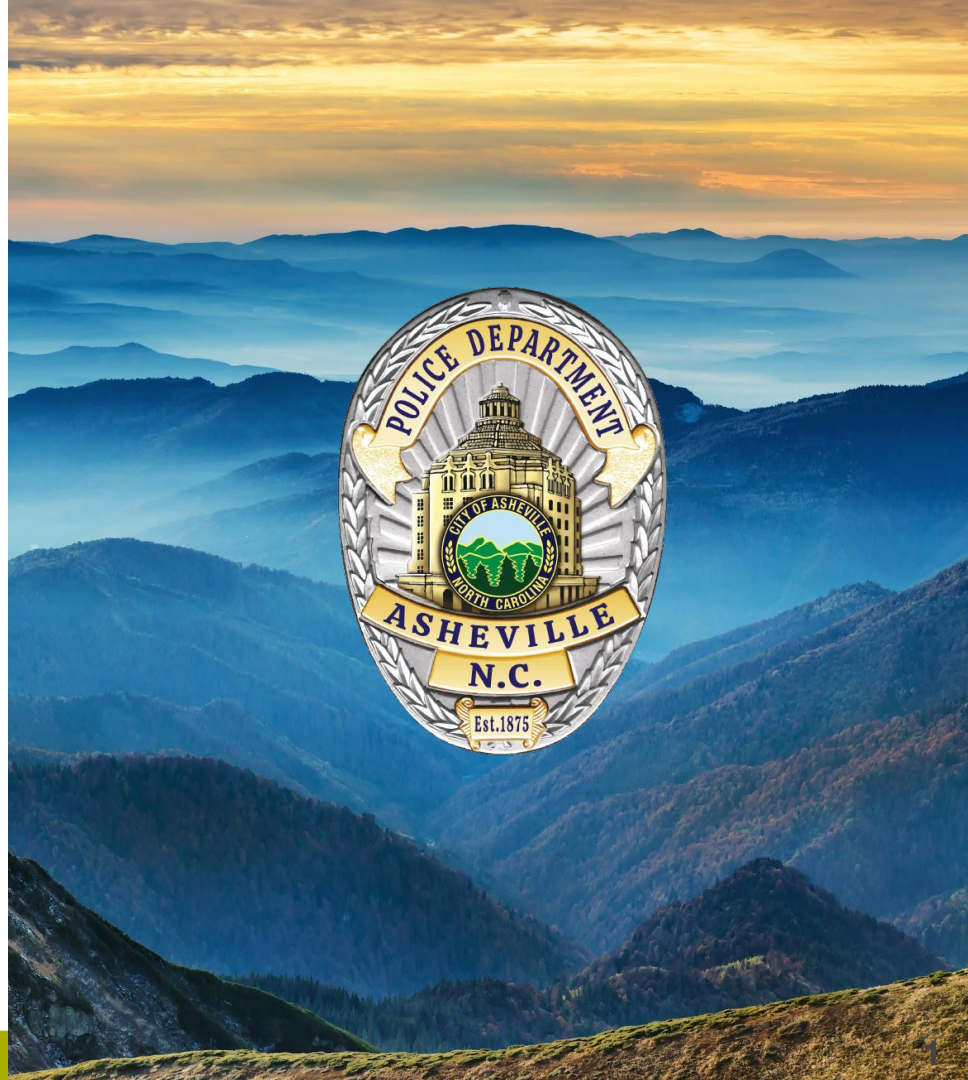

Police Structures & Deployment Areas

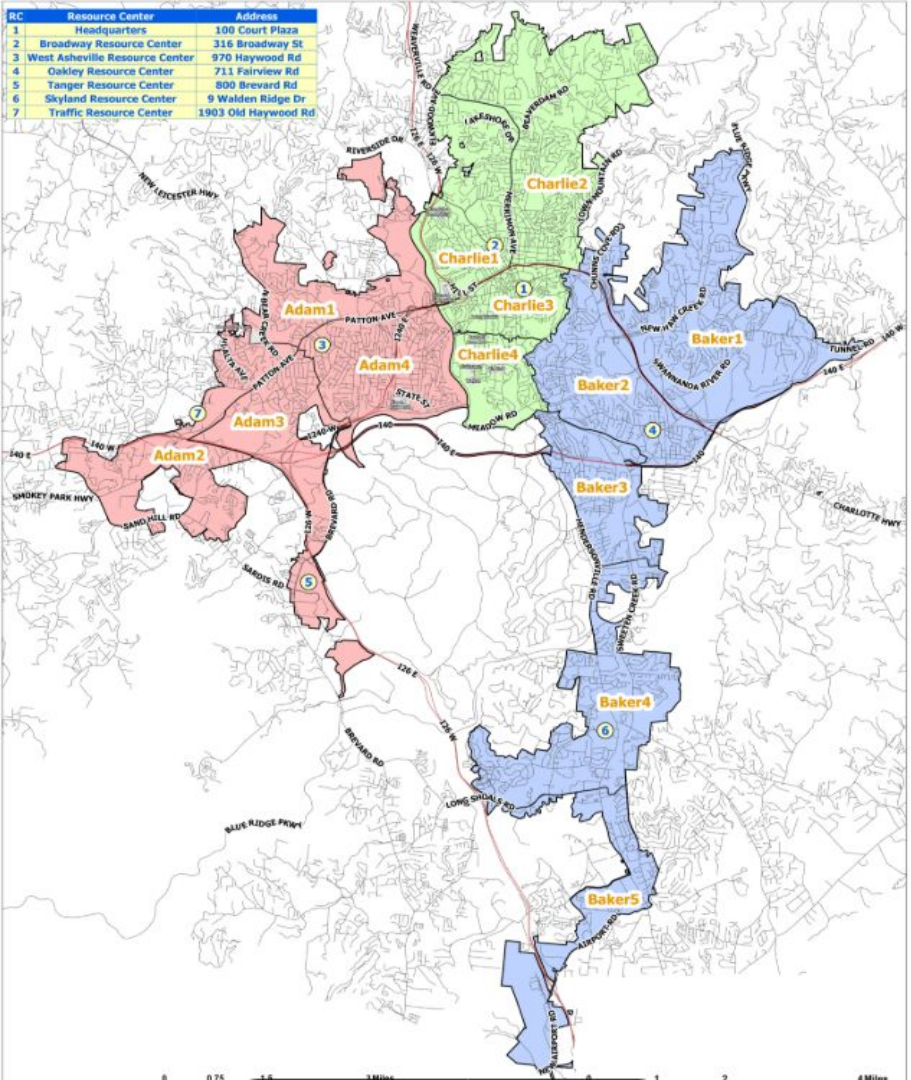

- Districts
- Beats
- Resource Centers

Annual Citywide Violent Crime



Uniform Crime Reporting Part I Violent Crime

Citywide, there are **143 fewer** violent crimes reported than last year.

Violent crime **declined by 24%** due in part to recent proactive policing and community engagement.

THE CITY OF ASHEVILLE

Quarterly Citywide Violent Crime (Q4 Oct.1 - Dec.31)

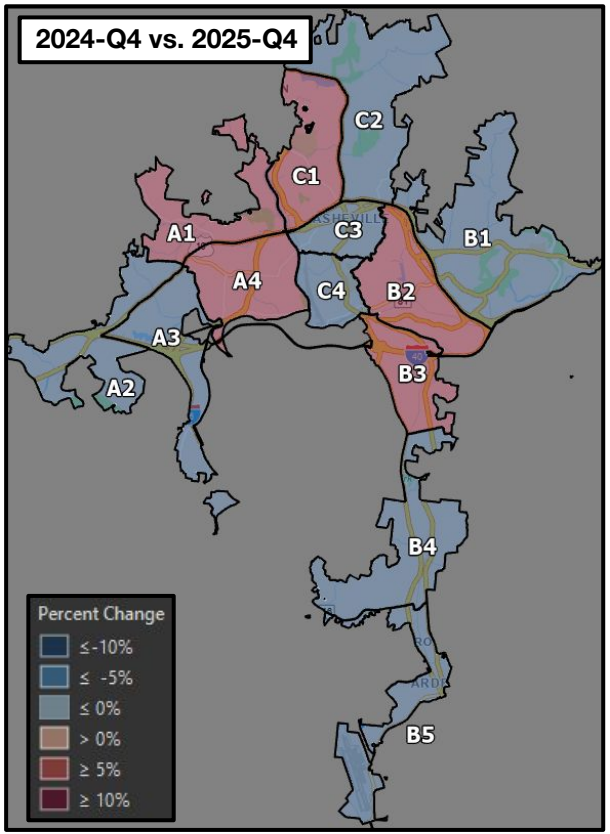

Violent Crime Comparison

Beat Name	2024-Q4	2025-Q4	Count Change	Percent Change
Adam1	5	6	1	20%
Adam2	8	6	-2	-25%
Adam3	3	2	-1	-33%
Adam4	16	19	3	19%
Baker1	10	3	-7	-70%
Baker2	11	13	2	18%
Baker3	3	7	4	133%
Baker4	8	7	-1	-13%
Baker5	7	4	-3	-43%
Charlie1	12	14	2	17%
Charlie2	2	0	-2	-100%
Charlie3	27	21	-6	-22%
Charlie4	18	9	-9	-50%

- **Charlie District/ Downtown/North** reported 15 fewer (-15%) violent crimes.
- **Baker/East/South District** reported 5 fewer (-13%) violent crimes.
- **Adam/West District** has reported 1 more (+3%) violent crimes.

THE CITY OF ASHEVILLE

Annual Citywide Property Crime



Uniform Crime Reporting Part I Property Crime

Citywide, there are **370 more** property crimes reported than last year.

The **10%** increase in property crime, which occurred primarily in Q2 & Q4

THE CITY OF ASHEVILLE

Quarterly Citywide Property Crime (Q4 Oct.1 - Dec.31)

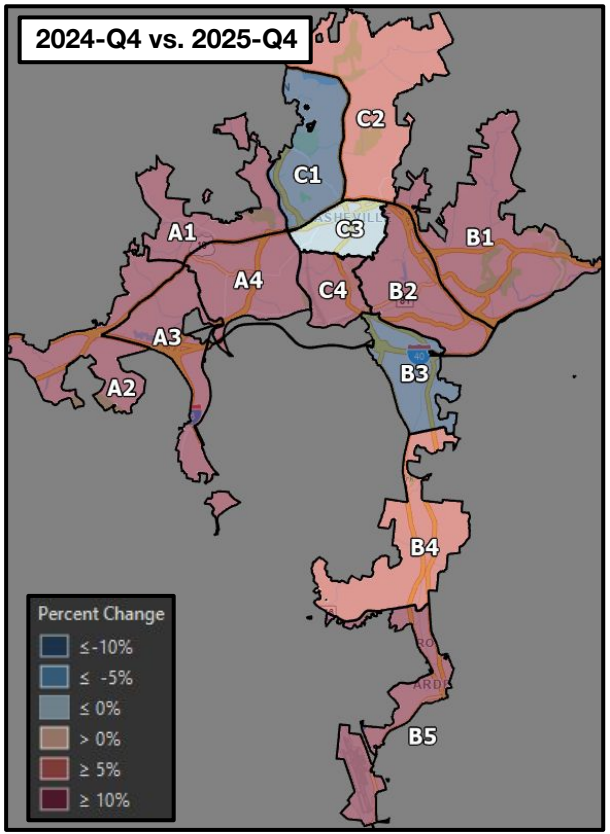

Property Crime Comparison

Beat Name	2024-Q4	2025-Q4	Count Change	Percent Change
Adam1	49	75	26	53%
Adam2	56	95	39	70%
Adam3	44	76	32	73%
Adam4	71	103	32	45%
Baker1	59	84	25	42%
Baker2	146	175	29	20%
Baker3	38	21	-17	-45%
Baker4	58	62	4	7%
Baker5	59	77	18	31%
Charlie1	70	50	-20	-29%
Charlie2	16	17	1	6%
Charlie3	118	113	-5	-4%
Charlie4	41	57	16	39%

- **Charlie District/ Downtown/North** reported a 8 fewer (-3%) property crimes.
- **Baker/East/South District** reported 59 more (+16%) property crimes.
- **Adam/West District** has reported 129 more (+59%) property crimes.

THE CITY OF ASHEVILLE

Annual Citywide Officer Proactivity



Officers have spent over **2,977** more hours on self initiated CFS compared to last year (+15%).

Time spent on Crime Prevention has increased by **38%.**

Over **567** additional hours have been spent on traffic enforcement.

THE CITY OF ASHEVILLE

Quarterly Citywide Officer Proactivity (Q4 Oct.1-Dec.31)

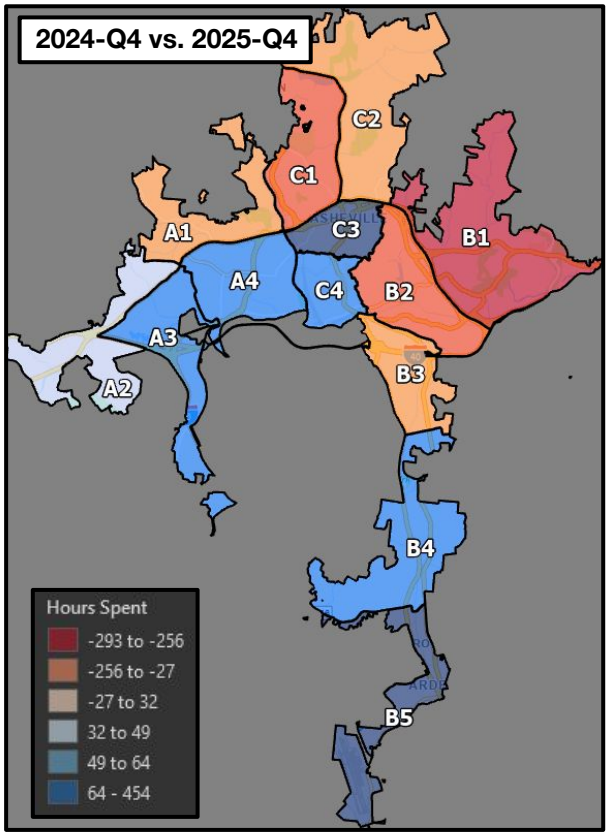

Proactive Time Spent (Hrs)

Beat Name	2024-Q4	2025-Q4	Count Change	Percent Change
Adam1	127	167	40	31%
Adam2	89	234	146	165%
Adam3	120	357	237	197%
Adam4	796	1,146	350	44%
Baker1	260	186	-74	-29%
Baker2	411	421	10	2%
Baker3	180	212	32	18%
Baker4	123	372	249	203%
Baker5	64	576	512	794%
Charlie1	301	283	-19	-6%
Charlie2	87	144	58	66%
Charlie3	1,451	2,164	713	49%
Charlie4	307	539	231	75%

- **Charlie District/ Downtown/North** spent 983 more hours (+46%) on proactive efforts.
- **Baker/East/South District** spent 729 fewer hours (+70%) on proactive efforts.
- **Adam/West District** has spent 772 more hours (+68%) on proactive efforts.

THE CITY OF ASHEVILLE

Annual Traffic Collision Data

Overview

- In 2025, there were 8,588 MVA; 79% of which resulted in a DMV-349 form
- There were 353 more collisions in 2025 compared to 2024; which is a 4% increase
- From 2021-2023, there were an average of 8,333 collisions per year, which means 2025 was a 3% increase over that three year average.

THE CITY OF ASHEVILLE

Quarterly Crime Update Key Takeaways

- Citywide violent crime **declined by 24%** in 2025 compared to 2024.
- Property crime **increased by 10%** in 2025 compared to 2024.
- In Quarter 4, there were **14 fewer** violent crimes reported, but property crime **increased by 23%** compared to last year.
- Traffic collisions **increased by 4%** in 2025 compared to 2024 and there was a 3% increase in 2025 compared to 2021-2023.

THE CITY OF ASHEVILLE

Questions

